

THIS SHEET IS FOR INFORMATIONAL PURPOSES ONLY. ANY UPDATES AND CHANGES MAY NOT BE INDICATED. THE HOME WILL BE CONSTRUCTED PER CUSTOMER APPROVED PLAN AND SPECIFICATION SHEETS. ALL AVAILABLE OPTIONS AND FEATURES MAY NOT BE DEPICTED. PLEASE CONTACT A SALES REPRESENTATIVE FOR MORE INFORMATION.



RSA ARCHITECTS LLC
10 North Main Street
Chagrin Falls, OH 44022
440.247.3990

ISSUE
April 25, 2017

DRAWN BY
JM, SM

CLIENT
B.R. Knez Construction, Inc.
7555 Fredle Drive - Suite 210
Concord Township, OH 44077
440.710.0711 Fax: 639.6485



PROJECT
OHIO CITY INFILL

PROJECT NO.
1625

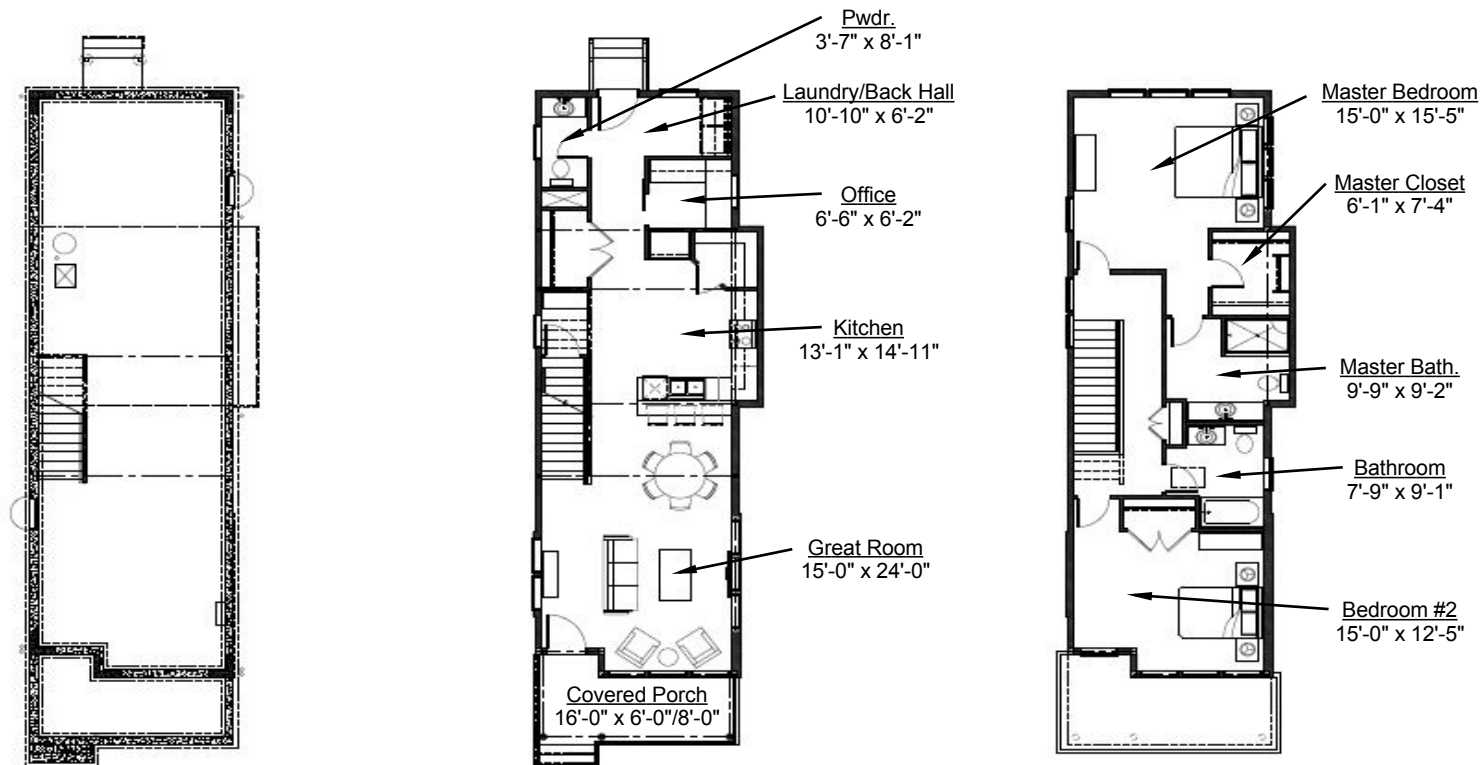

AREA CALCULATIONS:

First Floor Habitable Area:
Second Floor Habitable Area:
Total Habitable Area:

854 S.F.
812 S.F.
1,666 S.F.

1

UNIT TYPE 'C' - FLOOR PLANS

Scale: 1/16" = 1'-0"



NOTE: THIS FLOORPLAN IS THE EXCLUSIVE PROPERTY OF B.R.KNEZ CONSTRUCTION, INC AND MAY NOT BE DUPLICATED OR MODIFIED IN ANY WAY WITHOUT THE EXPRESSED PERMISSION OF THE COMPANY.

A.06