

Knez Homes American Legacy

The Theresa Anne



Incredibly Dramatic, Yet Extremely Practical and Spacious

The Theresa Anne offers dream home quality and architectural details in an open floor plan that will make you say “Wow”. All at a price that will surprise you!

- Approximately 3,300 square feet
- Soaring Two Story Great Room
- Oversize Master Suite w/Fireplace
- Spacious Master Bath and Walk-In
- Three Additional Bedrooms
- Living Room and Study on First Floor
- Open Kitchen with Eating Area
- Hardwood and Ceramic Floors
- Beautiful Trim Details Throughout
- Maple Cabinetry and Granite Tops
- Three Car Attached Garage
- Full Basement With Poured Walls
- Green Building Initiative Design
- Energy Star Compliant Construction



Knez American Legacy Series Homes

Knez is building in many of Lake & Geauga Counties' most desirable neighborhoods. We can build on your lot too. For northern Lake County call Carol Nagel at 440-336-3771, for southern Lake and Geauga County call Rick Carrabine at 440-223-1617.

In an effort to constantly improve the quality and value of our homes, B.R. Knez Construction reserves the right to update materials and specifications. December, 2008

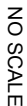

DATE
03/10/2008

B SIZE
ARCHITECTURAL
12 X 18

SHEET

DRAWN	DATE REVISED	REVISION

THERESA ANNE
Standard 1st Floor Plan

B. R. Knez Construction
8023 Crile Road - Suite 250
Concord Township, Ohio 44077

(440) 710-0711
Fax: 639-6485



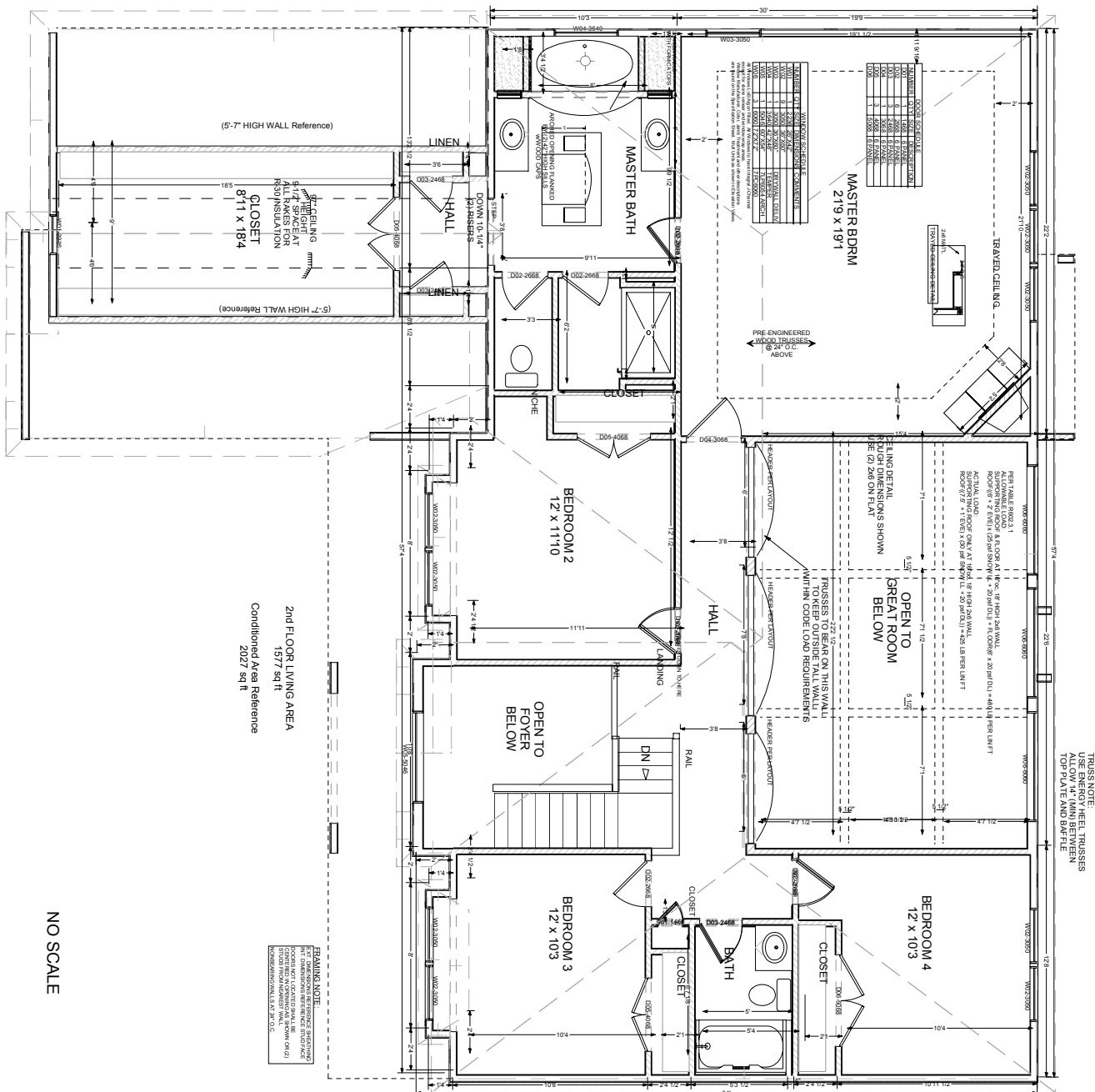

NO SCALE

SHEET
 ARCHITECTURAL
 12 A 18
 B SIZE
 DATE 03/10/2008
 DRAWN
 DATE REVISED
 REVISION

*Building
Customers for Life*

THERESA ANNE
STANDARD 2ND FLOOR PLAN

B. R. Knez Construction
8023 Crile Road - Suite 250
Concord Township, Ohio 44077

(440) 710-0711
Fax: 639-6485

